

# Colibri

- J.P. Maunick  
- R. Bull

From the album "Tribes, Vibes & Scribes"  
by Incognito (1992)

Keyboard Bass part by  
Richard Bull

$\text{♩} = 108$

4 4

Keyboard Bass

Gtr. & Perc. + Drums

Repeat x4

**(A)** + Vox

+ Sax

# Colibri

+ Vox

8

Trumpet Solo

# Colibri

Repeat x4

+ Vox

## Breakdown

## 5

# Colibri

**E**

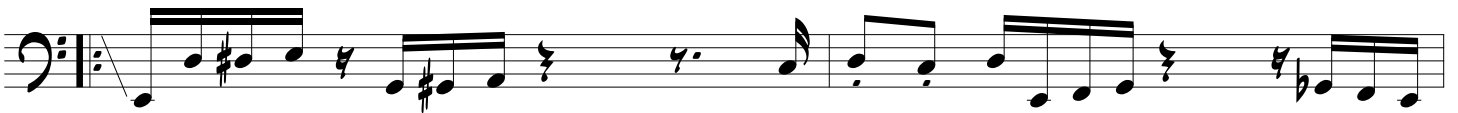

Repeat x4

*Trill*

**F** Breakdown

(3rd Verse)

Colibri

G

Repeat x3

*tr*

H

Repeat x3

*tr*

